GENSET MODEL	ENGINE MODEL	ALTERNATOR MODEL	WEIGHT WITH OIL (kg)	WEIGHT WITH OIL & WATER (kg)	WEIGHT OIL, WATER & FUEL (kg)	SKID WEIGHT WITH OIL (kg)	SKID WEIGHT WITH OIL & WATER (kg)	TANK CENTER OF GRAVITY FROM 01	SKID CENTER OF GRAVITY FROM 01
MARELLI ALTERNATOR									
P150-3	1006TAG	MJB250MA4	1799	1820	2065	1716	1737	1865	TBC
P165-3	1006TAG2	MJB250MA4	1799	1820	2065	1716	1737	1865	TBC
LEROY SOMER ALTERNATOR									
P150-3	1006TAG	LL3114H	1667	1688	1933	1584	1605	TBC	TBC
P165-3	1006TAG2	LL3114J	1702	1723	1968	1819	1640	TBC	TBC

METRIC 449-5889

SOCKET	DESCRIPTION	SIZE
A	FUEL LEVEL SWITCH	1" BSPP
B	FUEL FILL	2" BSPP
C	FUEL GAUGE	1 1/2" BSPP
D	FUEL SUPPLY	1/2" BSPP
E	FUEL RETURN	1/2" BSPP
F	REMOTE SUPPLY	1" BSPP
G	REMOTE RETURN	1" BSPP
H	SKID FUEL SUPPLY	1/2" BSPP
J	SKID FUEL RETURN	1/2" BSPP

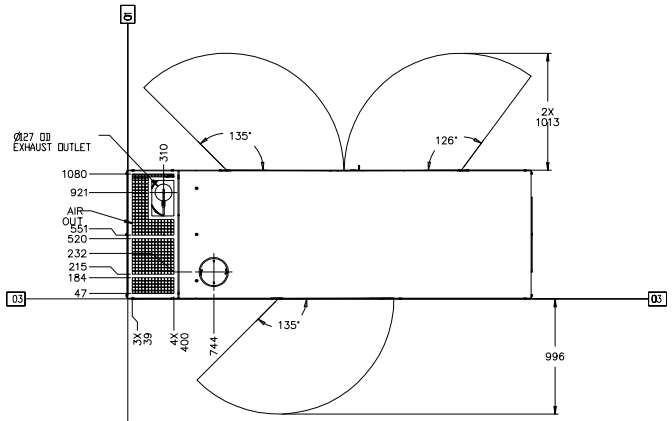

TANK CAPACITY (LITRES)	
FILLABLE	USABLE
289	263

NOTE: DESIGN PRESSURE HEAD 1400mm

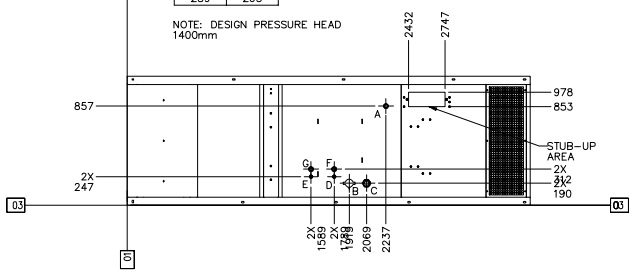

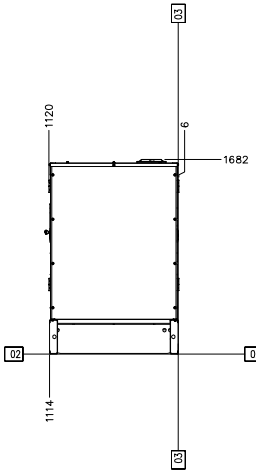

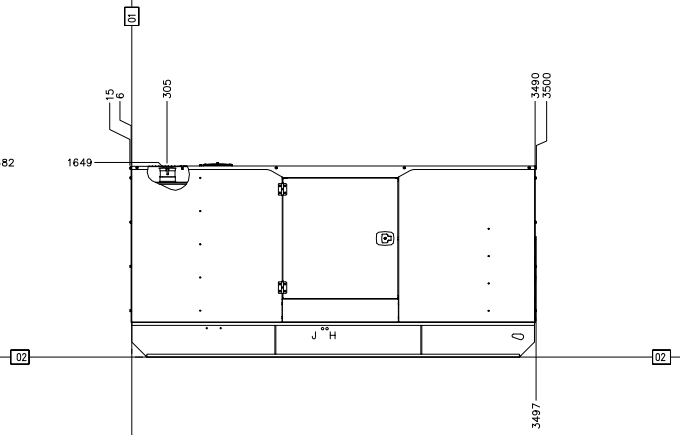

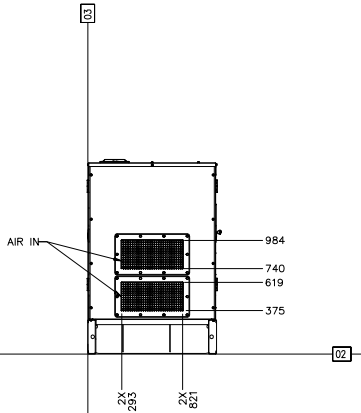

SOCKET LAYOUT
ITEMS REMOVED FOR CLARITY PURPOSE

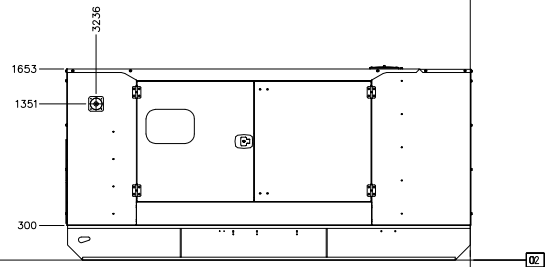

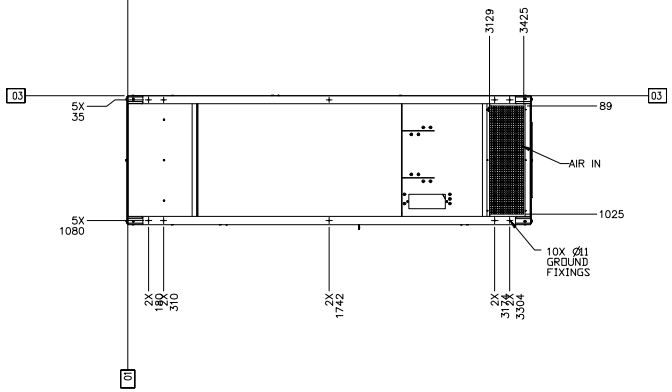

ALL DIMENSIONS ARE REFERENCE

	1E2722B	DRAWING
	1E0198W	LETTERS
	1E0013Y	CONFIDENTIALITY
	1E0012A	INTERPRETATION
PROTOR	1E0011 Caterpillar TOP	INTPR & Confidential Yellow

PROD. X OTHER

UNLESS OTHERWISE SPECIFIED DIMENSIONS ARE IN mm DIMENSIONS W/O TOL ARE BASIC

VERSION TYPE: PRIMARY X / SECONDARY

THIRD ANGLE PROJECTION

SHEET 1 OF 1

DWG CONTROL NB759

THE INFORMATION HEREIN IS THE PROPERTY OF CATERPILLAR INC. AND/OR ITS SUBSIDIARIES, WITHOUT LIMITED PERMISSION, NOT EXPLICITLY PROVIDED TO THE OWNER, AND MAY NOT EXCEPT THAT FOR WHICH IT IS LOANED, IS PROHIBITED.

GENERAL AR-GENSET

449-5889 VER DK CHG 01 E